

# MUSCONETCONG RIVER

## National Wild & Scenic Rivers Study

### Important Habitats & Natural Areas

- Forest Boundary
- Wild Trout Stream
- Trout Maintenance Stream
- Trout Production Stream
- Natural Heritage Site

#### Grassland

- Suitable Habitat
- State Threatened Species
- State Endangered Species
- Federally Listed Species
- No Data

#### Emergent

- Suitable Habitat
- Non-Listed Priority Species
- State Threatened Species
- State Endangered Species
- Federally Listed Species
- No Data

#### Forested Wetland

- Suitable Habitat
- Non-Listed Species
- State Threatened Species
- State Endangered Species
- Federally Listed Species
- No Data

#### Forest

- Suitable Habitat
- Non-Listed Priority Species
- State Threatened Species
- State Endangered Species
- Federally Listed Species
- No Data

(NJDEP 1999)



#### Data Source

NJ Department of Environmental Protection  
Heritage Conservancy

This map was developed using New Jersey Department of Environmental Protection Geographic Information Systems digital data, but this secondary product has not been verified by NJDEP and is not state-authorized.

The information conveyed in this map is regional in nature and is not suited for use in site specific studies. The user shall hold Heritage Conservancy harmless from any suits, claims or actions arising out of the use of this map or accompanying information.

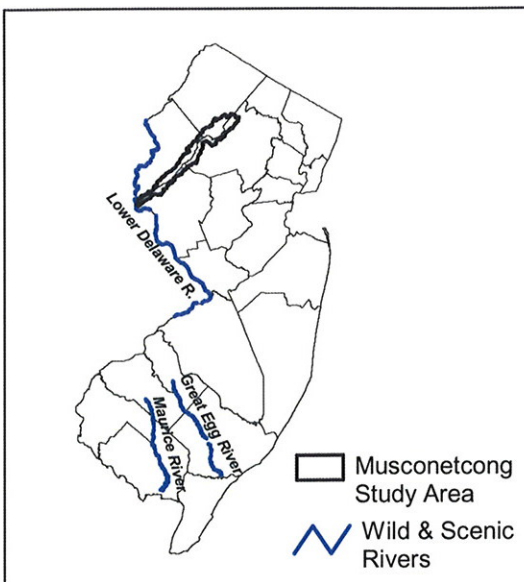
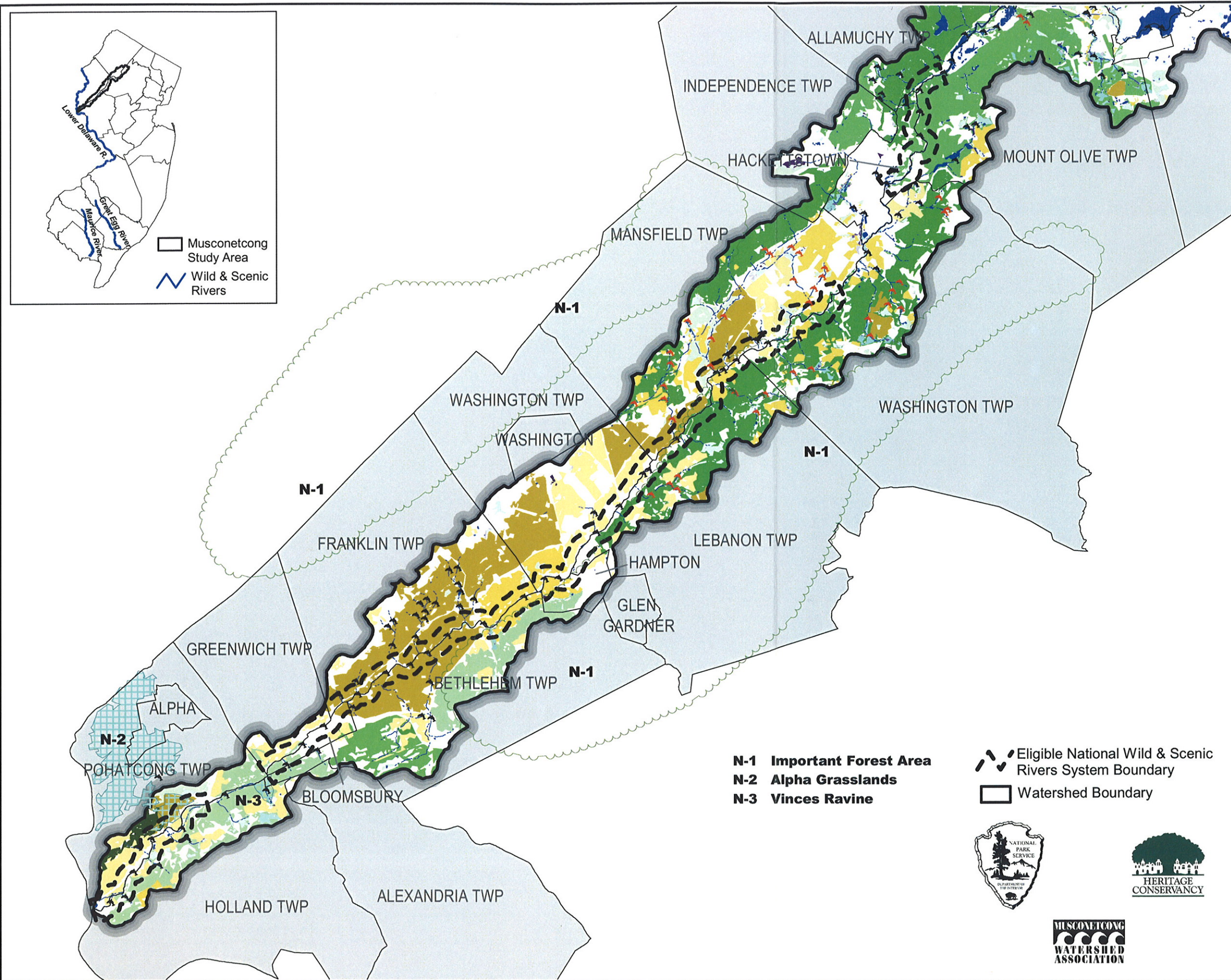

- N-1 Important Forest Area**
- N-2 Alpha Grasslands**
- N-3 Vinces Ravine**

- Eligible National Wild & Scenic Rivers System Boundary
- Watershed Boundary

